

KPI CONSTRUCTION SERVICES LEVEL 1, 9-11 BROOKLYN RD BOND JUNCTION, NSW 2022 PH: 1800 574 574 www.kpiconstruction.com.au		Client: hickory Client Contact: LUKE ARGYROUS 0447 163 123 Description of Works: BOURKE ROAD ROAD CLOSURE NORTHERN		Author: CRAIG REEVES PWZ & TCR ID: TCT0015996 Signature:		Reviewer: ENYA AUSTIN PWZ & TCR ID: TCT0023015 Signature:		VERSION DATE: _____ REASON: _____ V	
Date of Works: DAY Date Drawn: 04/03/2024 Page Number: 1 of 1		Plan Number: KPI0070/24		Mobile: 0491 278 904		Mobile: 0402 284 462		DISCLAIMER This site specific TCR is based on BAS TCRS (Issue 18 2016) and AS 1923 and it is to be set up by qualified KPI traffic controllers with current 'Implement Traffic Control Plans Ticket' (Yellow Card) any modifications made to this site specific TCR should be made by a qualified person with a current and valid 'Road (Red Card) or a Traffic Control Plans Ticket' (Yellow Card) at all indications are to be signed off on this TCR along with confirmation number. This plan remains the property of KPI construction services (NSW) and must be installed and removed by KPI personnel only. All measurements on the TCR are estimates and may change on day of work.	
Short or Long Term Works: NO Signage: NO Traffic Controller: NO Arrow Board: NO		Plan Number: KPI0070/24		Mobile: 0491 278 904		Mobile: 0402 284 462		NOTES: 	

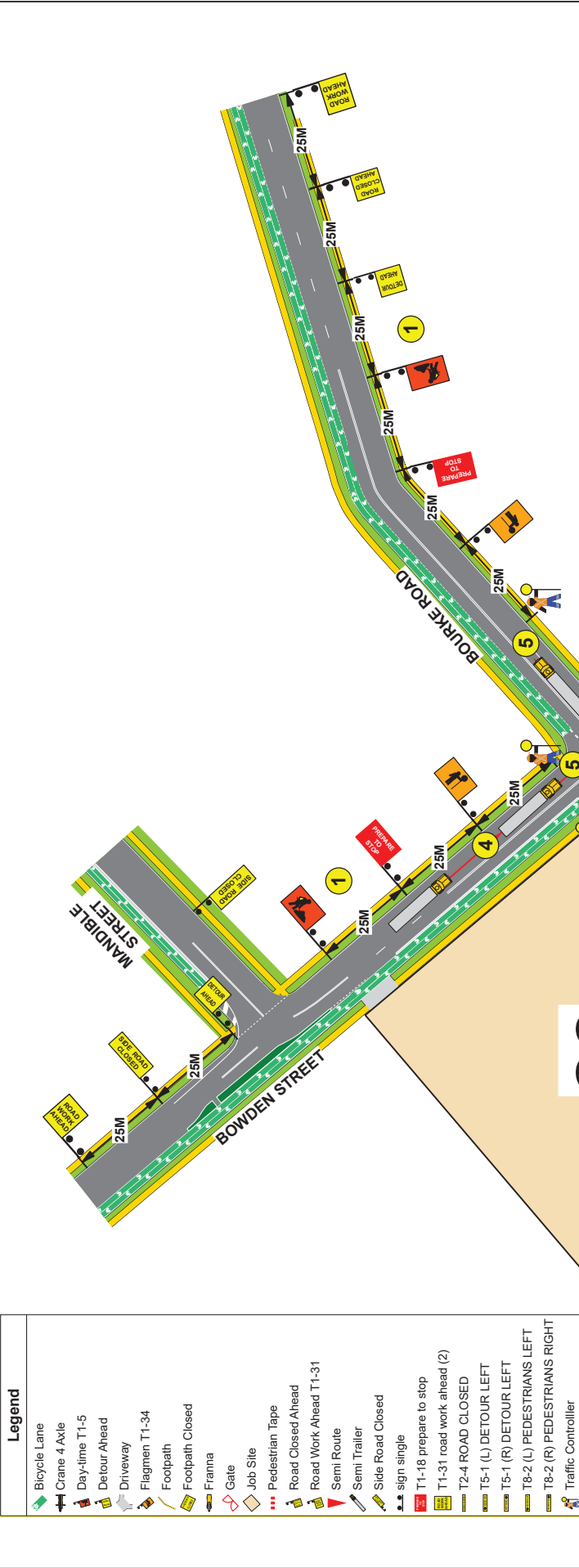

- Legend**
- Bicycle Lane
 - Crane 4 Axle
 - Day-time T1-5
 - Detour Ahead
 - Driveway
 - Flagmen T1-34
 - Footpath
 - Footpath Closed
 - Framma
 - Gate
 - Job Site
 - Pedestrian Tape
 - Road Closed Ahead
 - Road Work Ahead T1-31
 - Semi Route
 - Semi Trailer
 - Side Road Closed
 - sign single
 - T1-18 prepare to stop
 - T1-31 road work ahead (2)
 - T2-4 ROAD CLOSED
 - T5-1 (L) DETOUR LEFT
 - T5-1 (R) DETOUR RIGHT
 - T8-2 (L) PEDESTRIANS LEFT
 - T8-2 (R) PEDESTRIANS RIGHT
 - Traffic Controller
 - Tubular

- NOTES**
- 1/ Advanced warning signs to be in place prior to work commencing.
 - 2/ Footpath closed on the western side with pedestrians diverted across the road by traffic control.
 - 3/ Work Area.
 - 4/ Semi trailer to travel east bound on Bowden Street when ingress.
 - 5/ Traffic control to stop traffic on Bowden St and Bourke Rd as semi turns left onto Bourke Rd and reverses into the work area with the assistance of traffic control.
 - 6/ Semi to reverse into the work area to be loaded with crane components.

